SALT FORK TRIATHLON

Super Sprint, Sprint, Olympic & Half Iron

at Salt Fork Lake
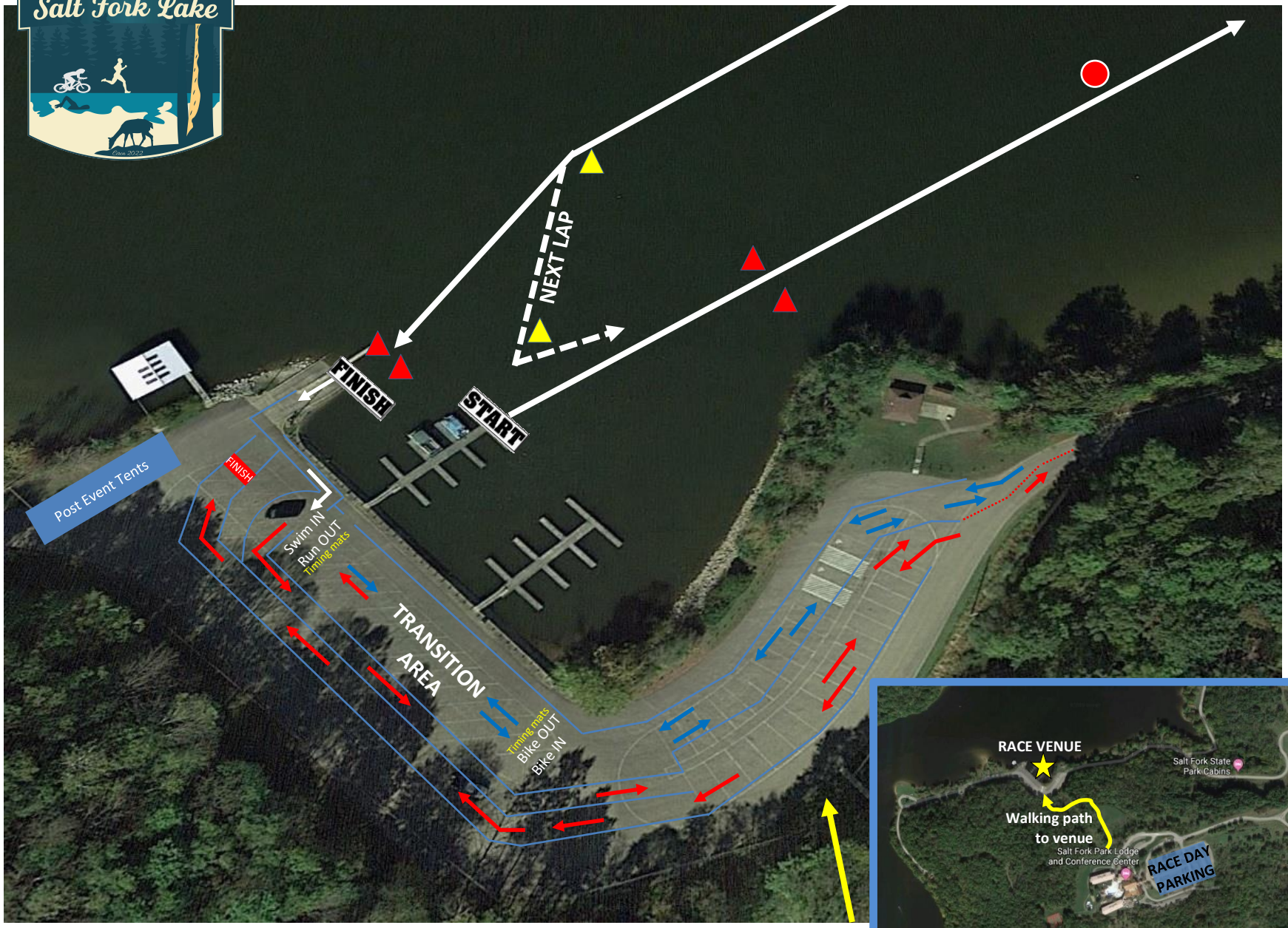
Since 2022